

Mobile Application Development

Higher Diploma in Science in Computer Science

Produced
by

Eamonn de Leastar (edeleastar@wit.ie)

Department of Computing, Maths & Physics
Waterford Institute of Technology

<http://www.wit.ie>

<http://elearning.wit.ie>



Waterford Institute of Technology
INSTITIÚID TEICNEOLAÍOCHTA PHORT LÁIRGE



Modeling & Testing witpress-v2

Blog

- Each user can have a blog
- A blog consists of multiple 'Posts'
- Each Post consists of:
 - Title
 - Content

User

```
@Entity
public class User extends Model
{
    public String firstName;
    public String lastName;
    public String email;
    public String password;

    @OneToMany(cascade=CascadeType.ALL)
    public List<Post> posts;

    public User(String firstName, String lastName,String email, String password)
    {
        this.firstName = firstName;
        this.lastName = lastName;
        this.email = email;
        this.password = password;
        posts = new ArrayList<Post>();
    }

    public void addPost (Post post)
    {
        posts.add(post);
    }

    public static User findByEmail(String email)
    {
        return find("email", email).first();
    }

    public boolean checkPassword(String password)
    {
        return this.password.equals(password);
    }
}
```

Post

```
@Entity
public class Post extends Model
{
    public String title;
    @Lob
    public String content;

    @OneToMany(cascade = CascadeType.ALL)
    public List<Comment> comments;

    public Post(String title, String content)
    {
        this.title = title;
        this.content = content;
        this.comments = new ArrayList<Comment>();
    }

    public void addComment(Comment comment)
    {
        comments.add(comment);
    }

    public String toString()
    {
        return title;
    }
}
```

Comment

```
@Entity
public class Comment extends Model
{
    public String content;

    public Comment(String content)
    {
        this.content = content;
    }
}
```

Model

- Each class represented by a simple rectangle
- If a class is 'aware' of another class, then draw a line connecting them.
- These lines are called 'associations'

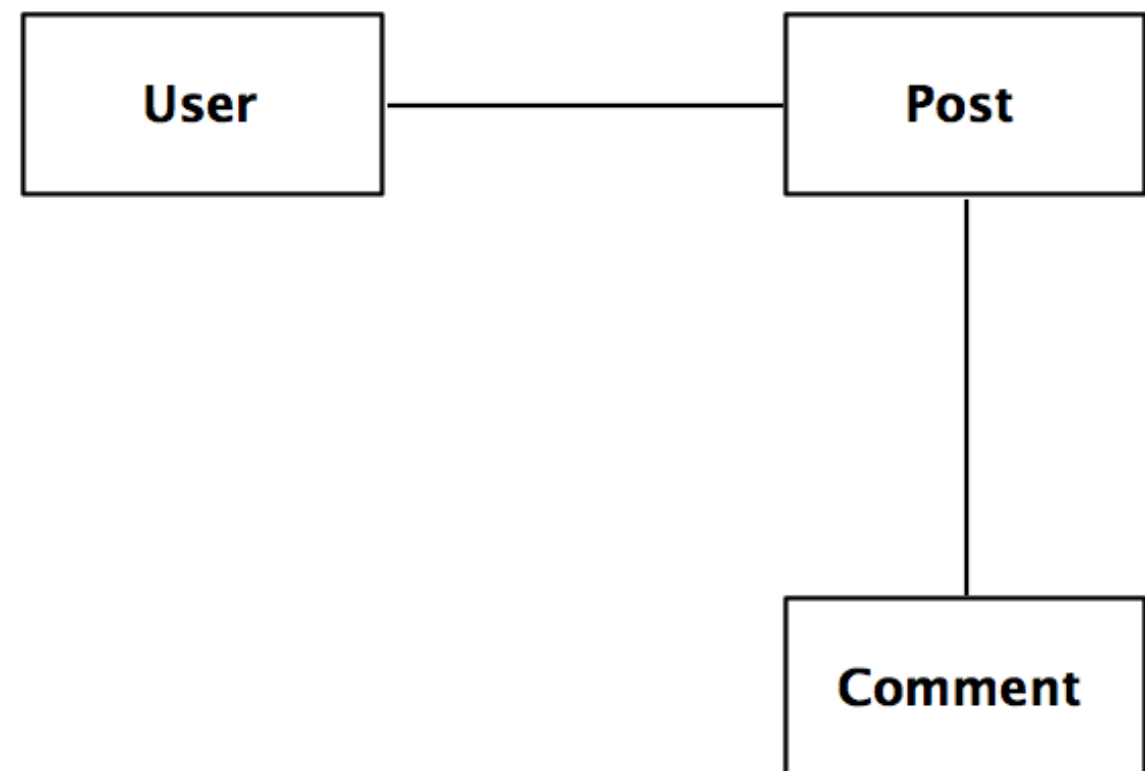

Model

- Enrich the associations with extra information
 - Navigability
 - Role name
 - Cardinality

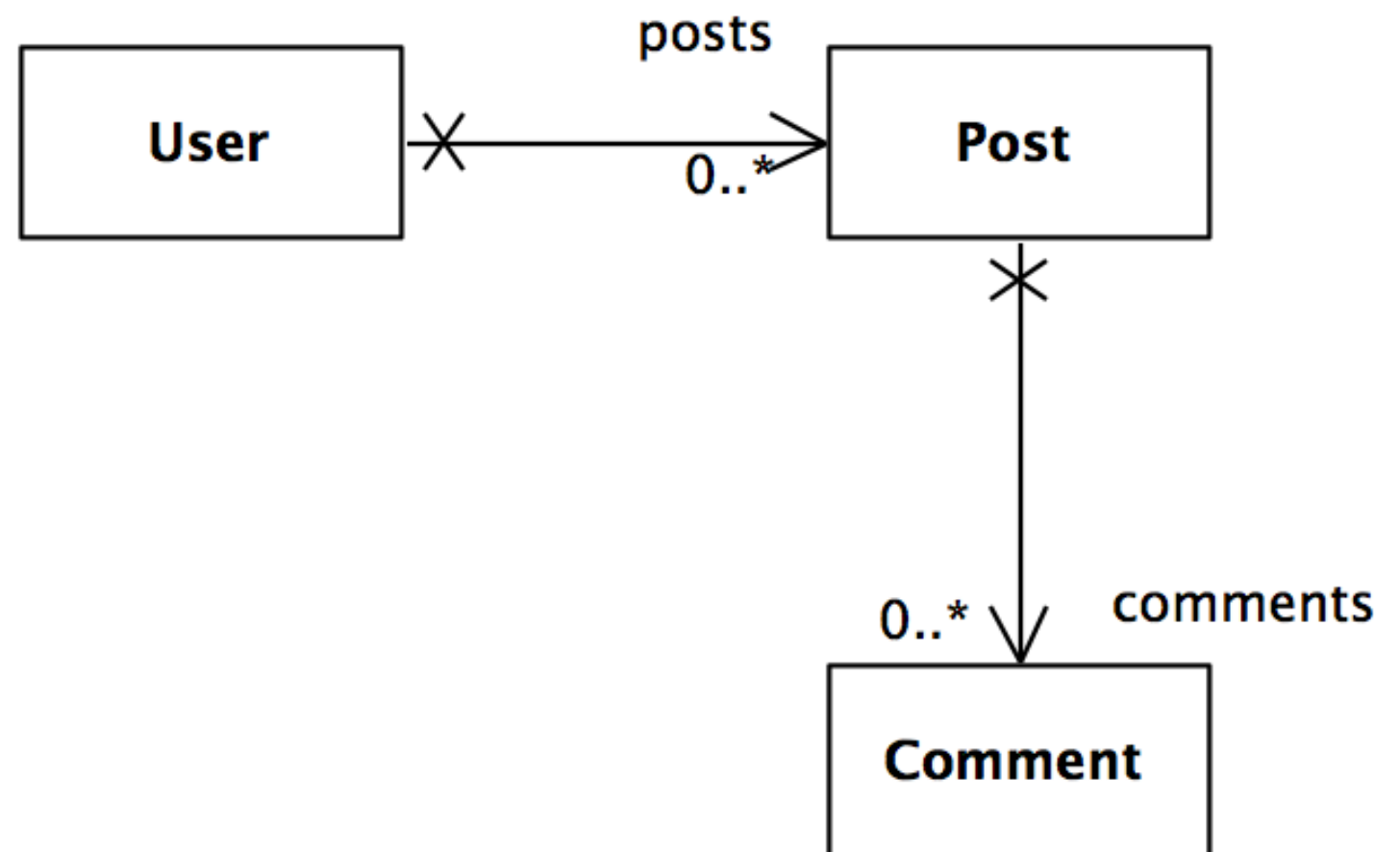

Navigability

- Indicates whether one class can be 'reached' from another
- eg:
 - User maintains a collection of posts
 - However, posts (in this model at least) are unaware of the user they belong to

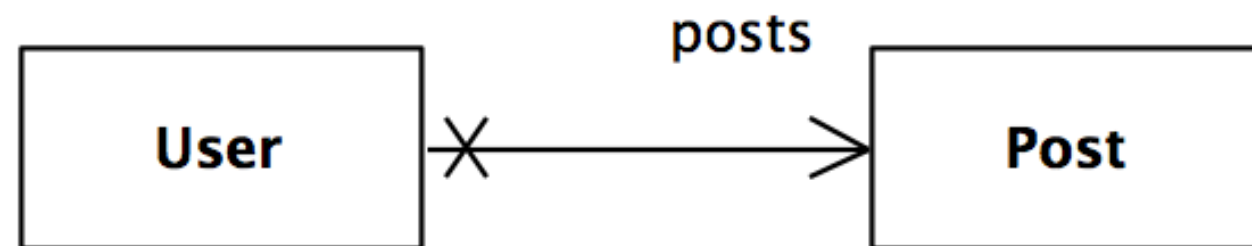

```
public class User extends Model
{
    //...
    @OneToMany(cascade=CascadeType.ALL)
    public List<Post> posts;
    //...
}
```

```
public class Post extends Model
{
    //..
}
```

Role Name

- The name of the attribute used to traverse the navigable path
- eg:
 - User Post collection is called 'posts'
 - Drawn at the 'other' end of the association

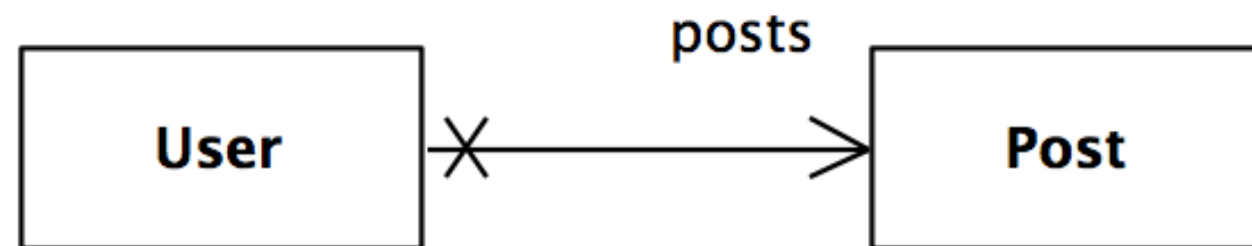

```
public class User extends Model
{
    //...
    @OneToMany(cascade=CascadeType.ALL)
    public List<Post> posts;
    //...
}
```

```
public class Post extends Model
{
    //..
}
```

Cardinality

- How objects will be managed during the application lifecycle
 - 1 - a one-to-one relationship
 - 0..* - a zero-to-many relationship
- OneToMany == 0..* in modeling terms (as the collection can be empty)

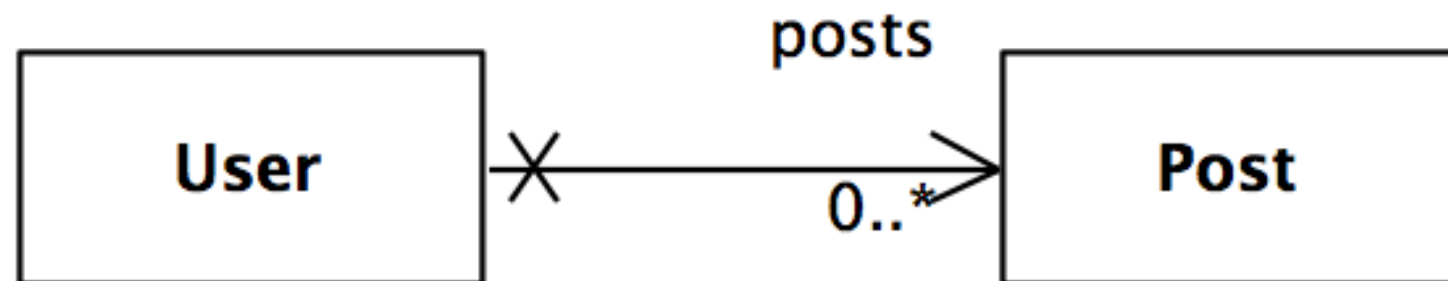

```
public class User extends Model
{
    //...
    @OneToMany(cascade=CascadeType.ALL)
    public List<Post> posts;
    //...
}
```

```
public class Post extends Model
{
    //..
}
```

Witpress Model

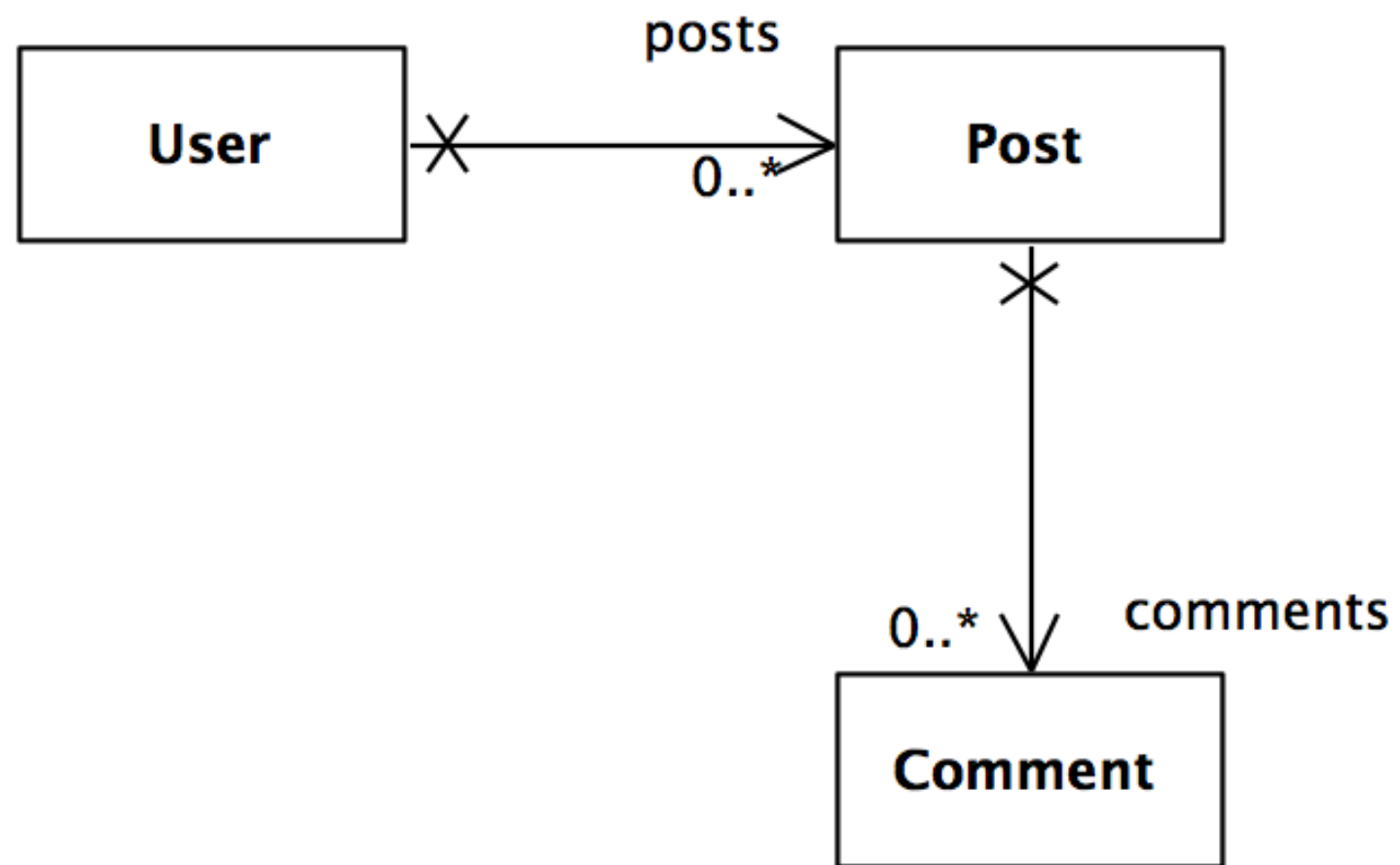

Modeling Tools - Visual Paradigm for UML

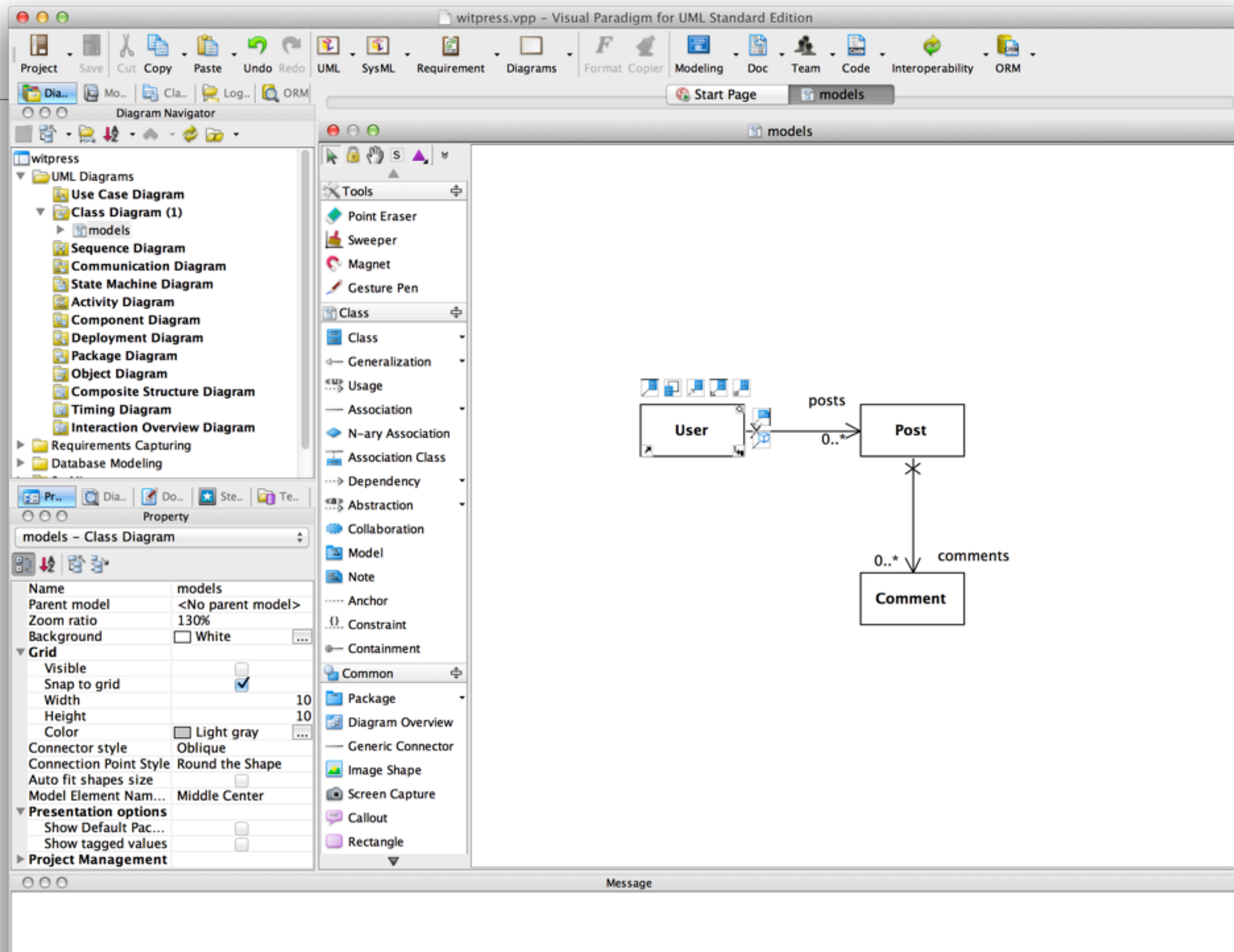

Testing witpress (1)

- Exercise 1
 - Write these tests

The screenshot shows a web browser window with the URL `localhost:9000/@tests`. The page title is "Tests runner". Below the title, there is a green banner with the text "Select the tests to run, then click [Start] and pray". Below the banner, there is a "Start !" button and a status bar indicating "3 tests to run (Bookmark this link to save this configuration) - Unselect all".

Below the status bar, there is a section titled "There are 3 unit tests,". This section contains three collapsible test groups:

- BlogTest**
 - `testCreatePost` Ok 68 ms
 - `testCreateMultiplePosts` Ok 8 ms
 - `testDeletePost` Ok 11 ms
 - `testCreatePostWithComment` Ok 9 ms
- CommentTest**
 - `testDeleteComment` Ok 24 ms
 - `testAddComment` Ok 18 ms
- PostTest**
 - `testReversePosts` Ok 10 ms
 - `copyAndReversePosts` Ok 25 ms

Testing witpress (2)

- **Exercise 2**

- Currently the relationships between User and Post, and Post and Comments are navigable in a single direction. Make both of these navigable in both directions. This can be achieved by introducing a many to one relationship to match toe one to many.
- Verify that this addition does not break any existing tests, and write some new tests to verify that the relationships are correctly implemented.

Testing witpress (3)

- **Exercise 3**

- Currently a Blog is not modeled - a blog just a collection of posts. Model a Blog as a first class object, developing tests to verify the implementation as you go. Do this in two versions:
 - Each user can have a single blog.
 - Each user may have zero or more blogs
- Dont worry about the UI, just focus on the tests

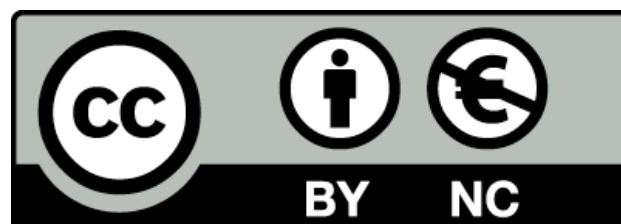

Except where otherwise noted, this content is licensed under a Creative Commons Attribution-NonCommercial 3.0 License.

For more information, please see <http://creativecommons.org/licenses/by-nc/3.0/>



Waterford Institute of Technology
INSTITIÚID TEICNEOLAÍOCHTA PHORT LÁIRGE

